

# DREAM

1st Saxophone  
(Eb Alto)

Arr. by Van Alexander

STAGEBAND  
WORKSHOP

Slowly With Expression

**A**

**B**

*Soli*

*fz>p*

*pp*

*Soli*

*mf*

# FAM

Words and Music by  
*Johnny Mercer*  
A.S.C.A.P.

1st Saxophone  
(Eb Alto)

A CAPITOL Special Arrangement

Recorded and Featured by ANDY KIRK'S Orch.

## Unlucky Blues

In Manuscript Size . . . . \$1.00

By Leonard and Carol Feather  
Arranged by Van Alexander

# DR

2nd Saxophone  
(B $\flat$  Tenor)

Arr. by Van Alexander

STAGEBAND  
WORKSHOP

Slowly With Expression

# FAM

Words and Music by  
*Johnny Mercer*  
A.S.C.A.P.

A CAPITOL Special Arrangement

Recorded, and Featured by JIMMIE LUNCEFORD'S Orch.

## Back Door Stuff

In Manuscript Size . . . . \$1.00

(Parts 1 and 2)

Composed and arranged by  
Roger Sereno

# DR

3rd Saxophone  
(E♭ Alto)

Arr. by Van Alexander

STAGEBAND  
WORKSHOP

Slowly With Expression

# E A M

Words and Music by  
*Johanny Mercer*  
A.S.C.A.P.

A CAPITOL Special Arrangement

Recorded and Featured by ANDY KIRK'S Orch.

## Unlucky Blues

4th Saxophone  
(B $\flat$  Tenor)

Arr. by Van Alexander

STAGEBAND  
WORKSHOP

Slowly With Expression

**A**

**B**

*Soli*

*sfz p*

*ff*

*Soli*

*mf*

# FAM

Words and Music by  
*Johnny Mercer.*  
A.S.C.A.P.

**C** Optional Girl Vocal  
# With Trombs.  
*p*

**D**

A CAPITOL Special Arrangement

Featured by **BOYD RAEBURN'S** Orch.

## The Early Boyd

In Manuscript Size . . . . \$1.00

(Gets The Jump)

Composed and arranged by

# DR

## 5th Saxophone (Eb Baritone)

Arr. by Van Alexander

STAGEBAND  
WORKSHOP

Slowly With Expression

**A** *p* *ffz* *dim.*

**B**

*Soli* *sfz p* *pp*

*Soli* *mf*

# FAM

Words and Music by  
*Johnny Mercer*  
A.S.C.A.P.

5th Saxophone  
(Eb Baritone)

A CAPITOL Special Arrangement

Featured by BOYD RAEBURN'S Orch.

## The Early Bird

In Manuscript Size . . . \$1.00

(Gets The Jump)

Composed and arranged by  
Joe Garland

# DRE

1st Trumpet in Bb *Arr. by Van Alexander*

STAGEBAND  
WORKSHOP

Slowly With Expression  
In Hat

Broadly *Soli*

**A**

**B** Deep Hat - no vib.

Robinson Mute (with a drive)

Deep Hat - No Vib.

Muted *Soli*

OPEN *Soli* with Vib.

*mf*, *f*, *mf*, *f*

# AM

Words and Music by  
*Johnny Mercer*  
A.S.C.A.P.

1st Trumpet in Bb

A CAPITOL Special Arrangement

Recorded and Featured by WINGY MANONE'S Orch.

## The Tailgate Ramble

In Manuscript Size . . . \$1.00

By Johnny Mercer and J. Wingston Manone

# DRUM

2nd Trumpet in Bb

Arr. by Van Alexander

STAGEBAND  
WORKSHOP

Slowly with Expression

Soli Broadly

**A** In Hat *mp*

**B** Deep Hat No vib. *mp*

Robinson Mute (with a drive)

Deep Hat No vib. *f*

MUTED SOLI *f*

OPEN - with vib. *f*

# AM

Words and Music by  
*Johnny Mercer*  
A.S.C.A.P.

2nd Trumpet in Bb

A CAPITOL Special Arrangement

Featured by SONNY DUNHAM'S Orch.

## Moccasin Glide

In Manuscript Size . . . . \$1.00

Composed and arranged by

# TAM

Words and Music by  
*Johnny Mercer*  
A.S.C.A.P.

3rd Trumpet in Bb

OPEN - with vib.

OPEN IN HAT

1. In HAT 1 2. still in HAT 1

C 16 2 Deep Hat

OPEN. Very big

D

quick to Harmon Mute

1

A CAPITOL Special Arrangement

Recorded and Featured by WINGY MANONE'S Orch.

## The Tailgate Ramble

In Manuscript Size . . . . \$1.00

By Johnny Mercer and J. Wingston Manone

# DRIVE

Arr. by Van Alexander

1st Trombone

STAGEBAND WORKSHOP

Slowly With Expression  
IN HAT

\*Soli Broadly

# FAM

Words and Music by  
*Johnny Mercer*  
A.S.C.A.P.

1st Trombone

A CAPITOL Special Arrangement

Recorded and Featured by WINGY MANONE'S Orch.

## The Tailgate Ramble

In Manuscript Size . . . \$1.00

By Johnny Mercer and J. Wingston Manone  
Arranged by Paul Weston

# DRE

2nd Trombone

Arr. by Van Alexander

STAGEBAND  
WORKSHOP

Slowly with Expression  
IN HAT

Soli Broadly.

# AM

Words and Music by  
*Johnny Mercer*  
A.S.C.A.P.

2nd Trombone

1. IN HAT

2. STILL IN HAT

C

Deep Hat  
pp

OPEN, very Big  
f

D  
mf

P

A CAPITOL Special Arrangement Recorded and Featured by JIMMIE LUNCEFORD'S Orch.

## Back Door Stuff

In Manuscript Size . . . . \$1.00

(Parts 1 and 2)

Composed and arranged by  
Roger Segure

# DRIVE

3rd Trombone *Arr. by Van Alexander*

STAGE BAND  
WORKSHOP

*Slowly With Expression*  
IN HAT

*Soli Broadly*

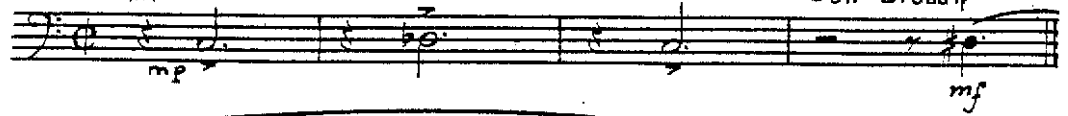

**A**

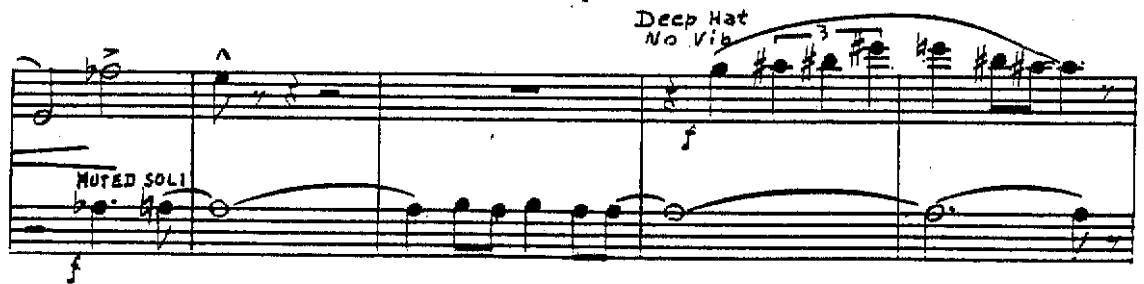

# FAM

Words and Music by  
*Johnny Mercer*  
A.S.C.A.P.

3rd Trombone

A CAPITOL Special Arrangement

Recorded and Featured by **ANDY KIRK'S Orch.**

## Unlucky Blues

In Manuscript Size . . . . \$1.00

By Leonard and Carol Feather

# DR

Guitar

Arr. by Van Alexander

STAGEBAND WORKSHOP

*Slowly with expression*  
(Amplified if possible)

**A** **B**

Dream \_\_\_\_\_ when you're feel-*ing* blue, \_\_\_\_\_

Dream \_\_\_\_\_ that's the thing to do, \_\_\_\_\_

Just \_\_\_\_\_ watch the smoke rings rise in the air, \_\_\_\_\_

You'll find your share \_\_\_\_\_ of mem-o-ries there. \_\_\_\_\_ So

Dream \_\_\_\_\_ when the day is thru, \_\_\_\_\_

Dream \_\_\_\_\_ and they might come true, \_\_\_\_\_

Things \_\_\_\_\_ nev-er are as bad as they seem. \_\_\_\_\_ So

Dream, Dream, Dream.

# LAM

Words and Music by  
*Johnny Mercer*  
 A.S.C.A.P.

Guitar

1. *C<sup>6</sup> add D (off)* *Ab9+6* *G7* *5#* | 2. (amp) *C<sup>6</sup> add D* *Db* | *C<sup>6</sup> add D (Amp off)* *Gm7* *c7(b9)*

**C** *F6* *E7* *F6*

*F6* *Fmaj7* *Am7* *Dm7* *D9* *Bb* *Bbmaj7* *Bbm7* *Bbm6*

*F6* *c75#* *Fmaj7* *G7* *G<sup>o</sup>* *G7* *add E* *Gm7* *c7* *Gm7*

*Gm7* *c7(b9)* *F6* *E7* *F6*

*F6* *Fmaj7* *Am7* *Dm7* *D9* *Bb* *Bbm7* *Bbm6*

*F6* *E9* *A9* *Dm7* *G7* *c9+6* *c7(b9)*

**D** *F6* *Fmaj7* *Fm7* *Fm6* *c6* *B7* *E9* *Am7*

*Dm7* *G7(b9)* *c6* **3**

# BLUES FOR GUITAR

(FOR SPANISH GUITAR)

5 ORIGINAL SOLOS  
 By HAPPY LAMARE  
 Chords and Single String Technique (Original Bob Crosby Guitarist)

Price 50c

# DREAM

Arr. by Van Alexander

STAGEBAND WORKSHOP

Bass

Slowly with expression

arco *ffz* *ffz* pizz.

**A** **B**

Dream \_\_\_\_\_ when you're feel- ing blue, \_\_\_\_\_

Dream \_\_\_\_\_ that's the thing to do, \_\_\_\_\_

Just \_\_\_\_\_ watch the smoke rings rise in the air, \_\_\_\_\_

You'll find your share \_\_\_\_\_ of mem- o- ries there. \_\_\_\_\_ So

Dream \_\_\_\_\_ when the day is thru, \_\_\_\_\_

Dream \_\_\_\_\_ and they might come true, \_\_\_\_\_

Things \_\_\_\_\_ nev- er are as bad as they seem, \_\_\_\_\_ So

1. *ffz* *ffz* pizz.

Dream, Dream, Dream.

# AM

Words and Music by  
*Johnny Mercer*  
A.S.C.A.P.

Bass

2. arco *ffz* *ffz* pizz.

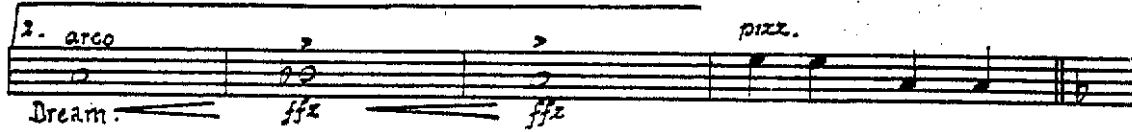

Dream:

**C**

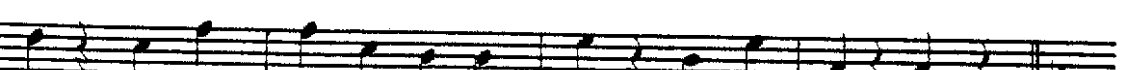
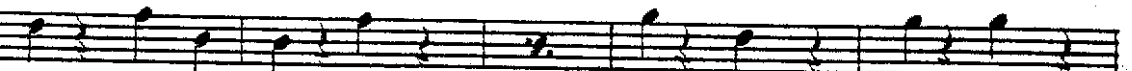
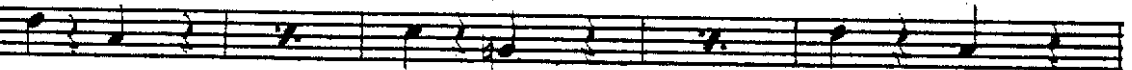
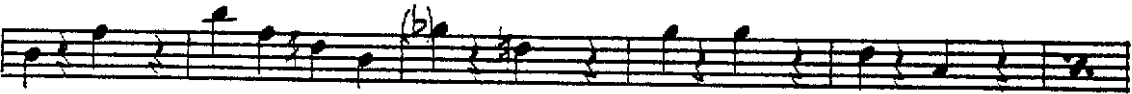

**D**

arco *sfz*

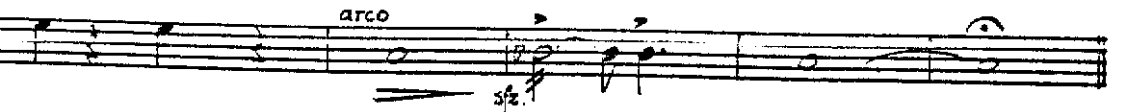

A CAPITOL Special Arrangement Recorded and Featured by JIMMIE LUNCEFORD'S Orch.

## Bass Ball

In Manuscript Size . . . . \$1.00

Composed and arranged by  
"Snooky" Hulbert

# DREAM

Arr. by Van Alexander

STAGEBAND  
WORKSHOP

Words and Music by  
*Johanny Mercer*

A.S.C.A.P.

Drums

*slowly with expression*  
light Cymbal

# "DREAM"

STAGE AND  
WORKSHOP

Piano

*Slowly with expression* Saxes, Strings

Piano 2

Arr. by Van Alexander

# DREAM

You'll find your share of memories there. So  
 Dream when the day is thru,  
 Dream and they might come true, Things  
 never are as bad as they seem; So Dream, Dream,  
 Dream.

**JOE SULLIVAN AUTHENTIC JAZZ**  
PLAYS BOOGIE WOOGIE AND THE BLUES

# E A M

Words and Music by  
*Johnny Mercer*  
A.S.C.A.P.

Piano 3

2.

Dream.

*[Tr.]*

**C** *Optional Girl Vocal*

## 'Z FOR PIANO!

One of the pioneers in American jazz, offers his first piano collection of boogie woogie and the blues. Authentic jazz piano solos by a master who played and recorded with such great artists as Benny Goodman, Tommy Dorsey, Glenn Miller, Jimmy Dorsey, Louis Armstrong, and Red Nichols. He was the original pianist with the Bob Crosby band.

*Solo*

L.H. \* Pedal

*E<sup>b</sup>9 ad lib. fill in*

L.H. \*

*D<sup>9</sup> ad lib. fill in*

(as is)

*dim.*

*sfz*

*Tropts*

👑 **NAT "KING" COLE** *Piano Solos* 👑

For the first time in one folio . . . Nat "King" Cole's piano solos of his famous Capitol recordings: "Gee Baby, Ain't I Good to You?"

"I Can't See For Lookin'," "Jumpin' at the Blues," "Rachmaninoff's Prelude in C Sharp Minor," "Easy Listenin' Blues," "So